Experiment - 7.1.1. Inverted Star Pattern

1. Aim

To design and implement a Python program that prints an inverted right-angled triangle star pattern. For a given integer *n*, the program uses nested loops to print *n* rows of stars, starting with *n* stars in the first row and decreasing by one star in each subsequent row until the last row has 1 star.

2. Pseudocode

1. **START**
2. **READ** a single integer from the user and **STORE** it in the variable n.
3. **FOR** each number i in the range starting from n down to 1 (decrementing by 1):
    - **FOR** each number j in the range from 0 to i - 1:
        - **PRINT** a star "*" without a newline character at the end.
    - **END INNER FOR**
    - **PRINT** an empty line (newline character) to move to the next row.
4. **END OUTER FOR**
5. **END**

3. Flowchart

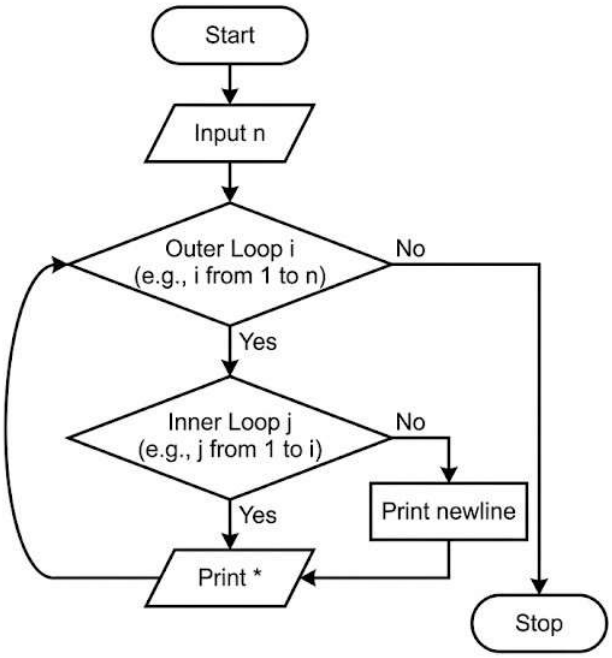

4. Python Program

```
n = int(input())

for i in range(n, 0, -1):
    for j in range(i):
        print("*", end="")
    print()
```
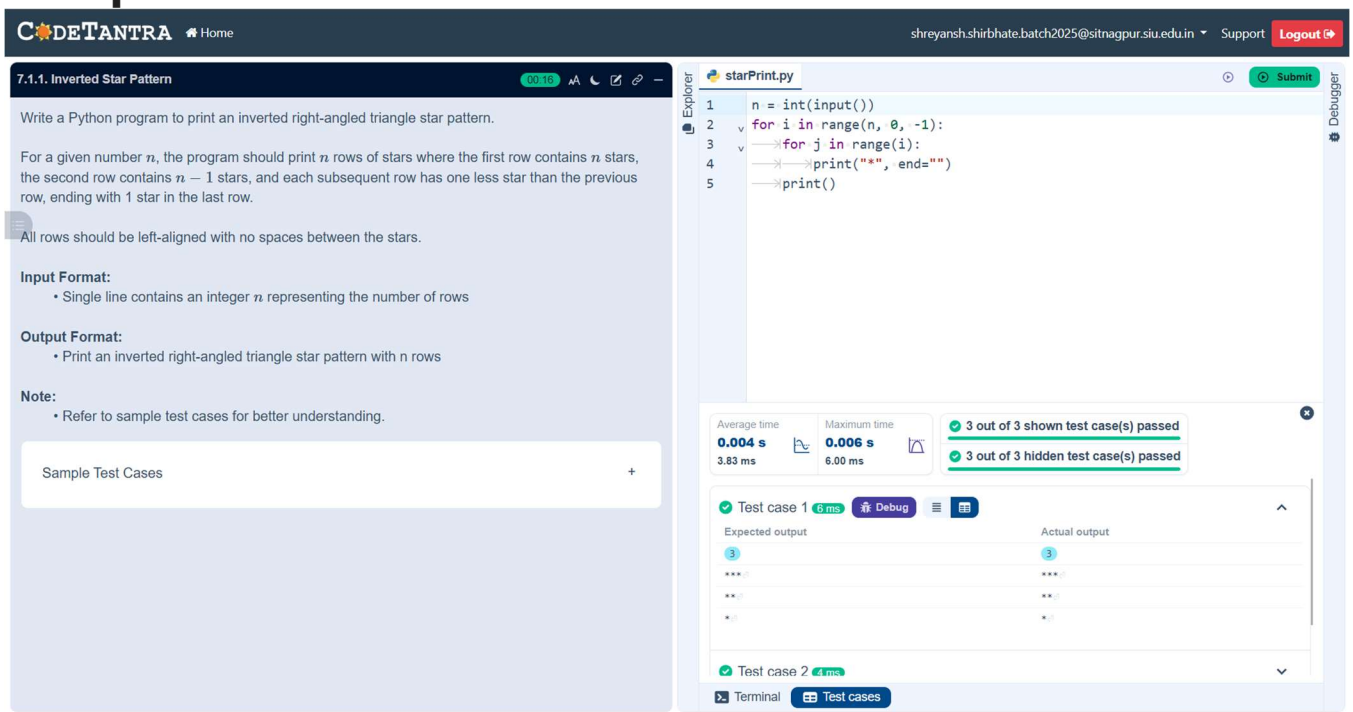
5. Experiment Screenshot